

B L O C K 5

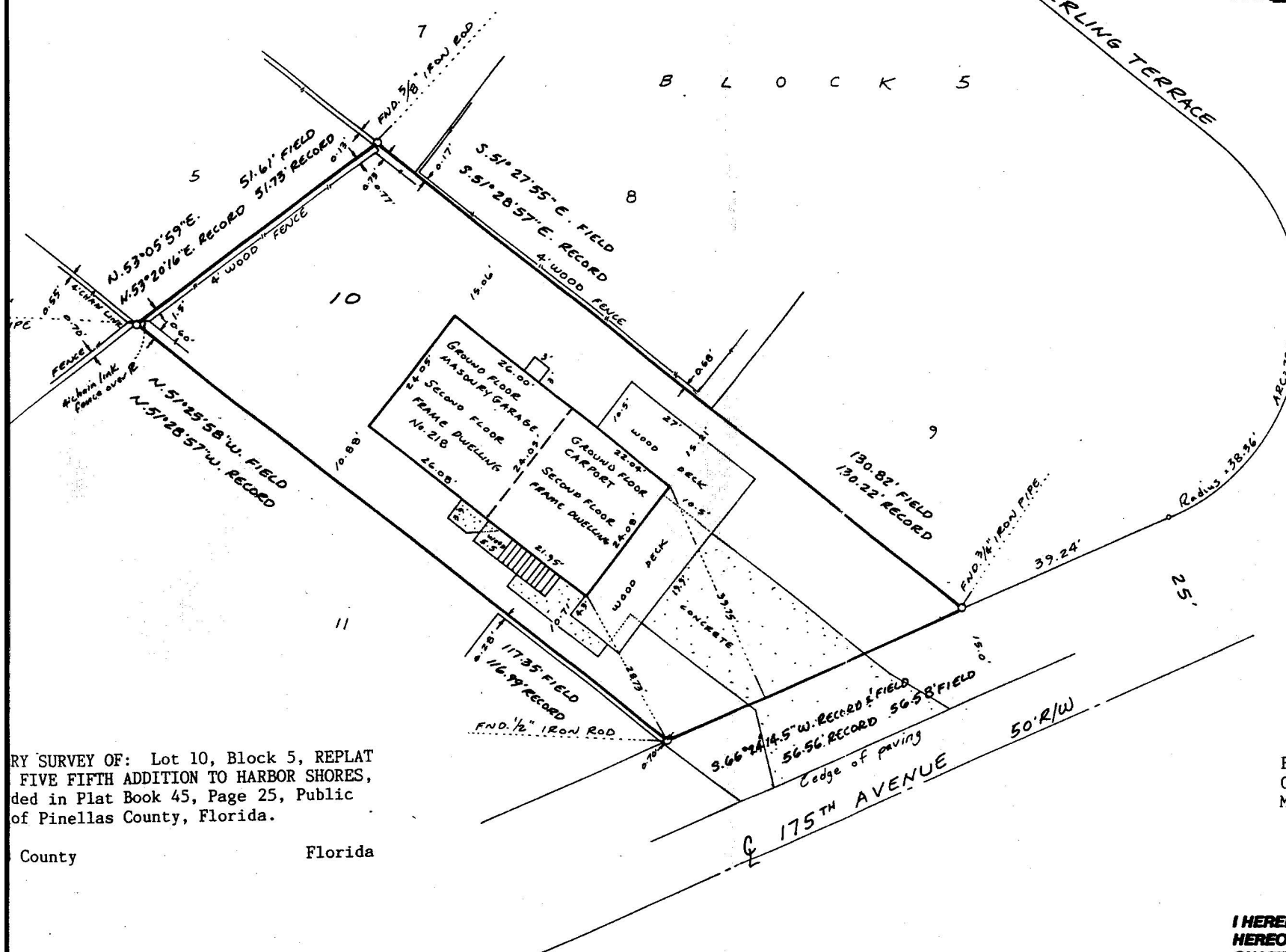

Order No. 3095
Date: April 27, 1992

May 22, 1992/Elevations

Elevations based on Pinellas County
Benchmark No. 200, REDINGTON B, with
an elevation of 4.549 feet NGVD.

The garage floor elevation = 7.17'
The lowest floor elevation = 16.15'
The average ground elevation = 6.1'

FLOOD ZONE: A12 (EL 10)
Community Panel No. 125141 0001 B
Map Revised: March 2, 1983

NOT VALID Unless Embossed With
Seal, This Stamp Is Red.

**I HEREBY CERTIFY THAT THIS SURVEY REPRESENTED
HEREON MEETS THE REQUIREMENTS OF
CHAPTER 21HH-6 FLORIDA ADMINISTRATIVE CODE
GRADY BYERS JOHNSON II**

Grady Byers Johnson II

Florida Surveyor's Reg'n. No. 4358

REPLAT SURVEY OF: Lot 10, Block 5, REPLAT
FIVE FIFTH ADDITION TO HARBOR SHORES,
ded in Plat Book 45, Page 25, Public
of Pinellas County, Florida.

County Florida

CERTIFIED TO: Scott R. & Stephanie L. Prestwood
Sears Mortgage Corp.
Homeowner Title & Abstract Co., Inc.
First American Title Insurance Company

JOHNSON LAND SURVEYING
10 Avenue North
Tampa, FL 33704
7878